ART Curriculum Journey

(Painting)

Rickmansworth Park JMI School

EYFS

I can use different tools to paint.
I know the primary colours
I can use light and dark
I can paint with different media.







Year 1

I can use different brushes and control the marks I make.
I can lighten and darken paint.
I can name primary colours and mix secondary colours.
I can recognize warm and cold colours.







Year 2

I can layer and mix paint for texture.
I can mix secondary colours and some tertiary colours.
I can create tint by adding white.
I can use colour mixing to copy work of a great artist



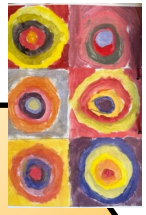

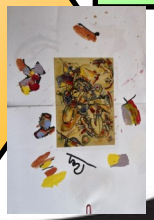

Year 3

I can use different techniques such as block colour, washes.
I can use light and dark and explore complimentary colours.
I can use the colour wheel to predict and mix colours.
I can mix colour, shades and tones with more confi-

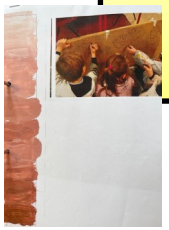





Year 4

I can develop a painting from a drawing.
I can use light and dark within a painting
I can work in the style od a selected artist.







Year 5

I can mix and match colours to create atmosphere and light effects.
I can mix colours, shades, tones with confidence, building on previous knowledge of primary, secondary and complementary colours.
I can use harmonious colours.
Start to develop own style using tonal contrast.



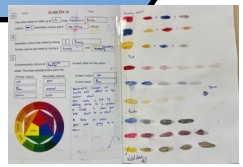

Year 6

I can work in a sustained and independent way.
I can control the marks I make and experiment with different effects and textures.
I can mix colour, shades and tones building on previous knowledge.

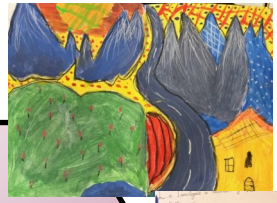





Year 7

Impressionism

Reproduce Monet in paint
Watercolour paining using shading and layering.